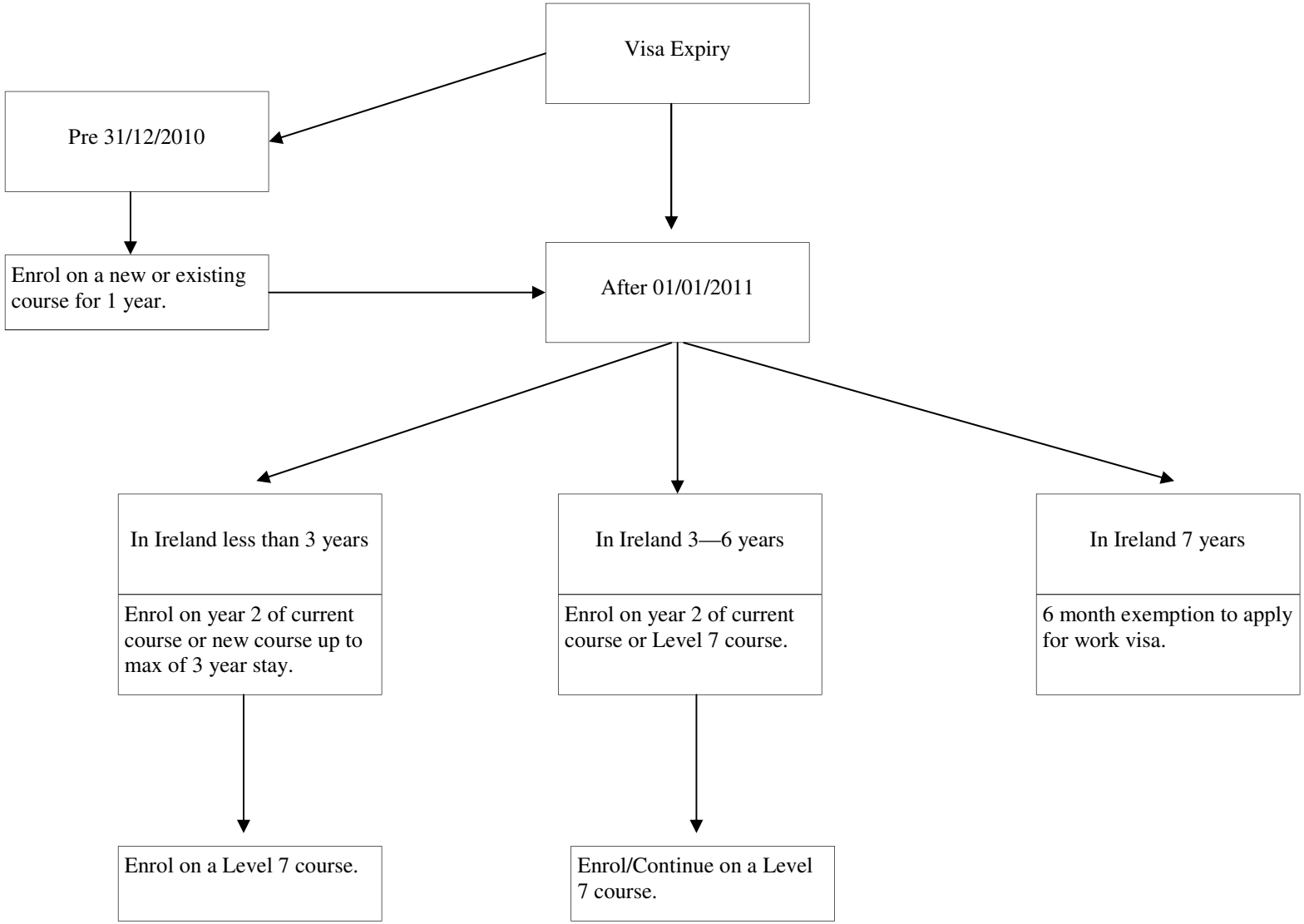
Visa Expiry
Pre 31/12/2010
Enrol on a new or existing course for 1 year.
After 01/01/2011
In Ireland less than 3 years
Enrol on year 2 of current course or new course up to max of 3 year stay.
Enrol on a Level 7 course.
In Ireland 3—6 years
Enrol on year 2 of current course or Level 7 course.
Enrol/Continue on a Level 7 course.
In Ireland 7 years
6 month exemption to apply for work visa.